

125.50  
x 58.50

Revised Plan  
Dt: 28.5.22

CMDA/EB/PP/NO. 11  
C.No. B3/7329/92  
Asst.  
Srujan  
D.P.

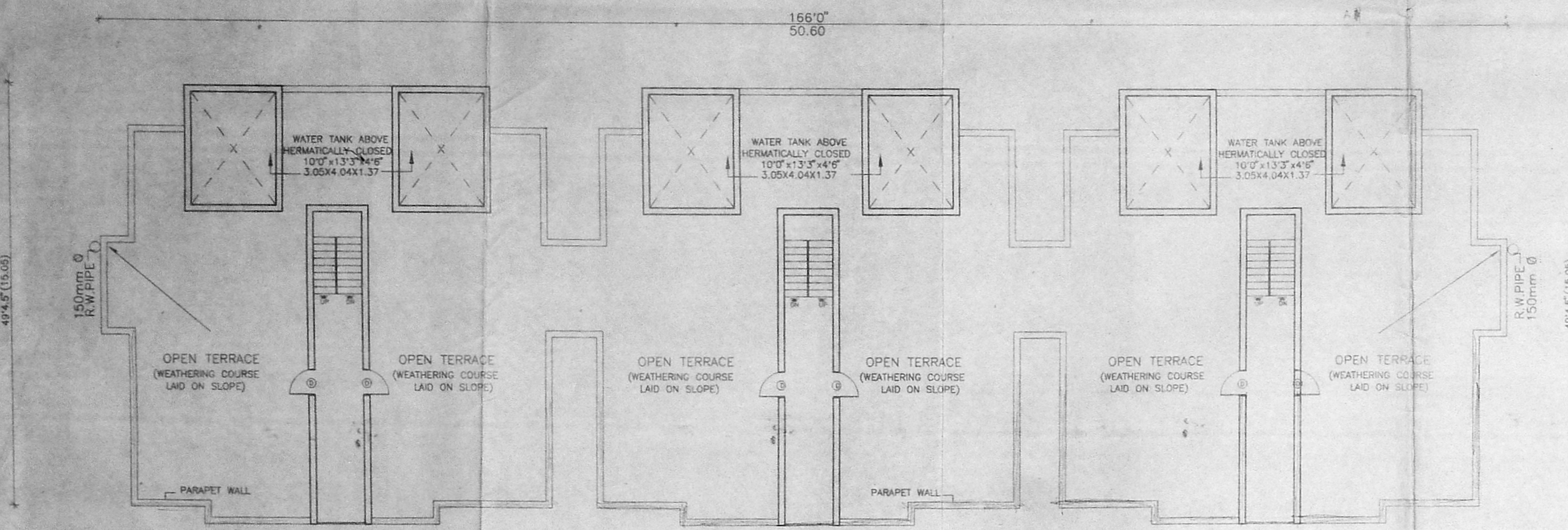

TERRACE FLOOR PLAN  
BLOCK NO. - 261  
(EXISTING AND PROPOSED BUILDING)

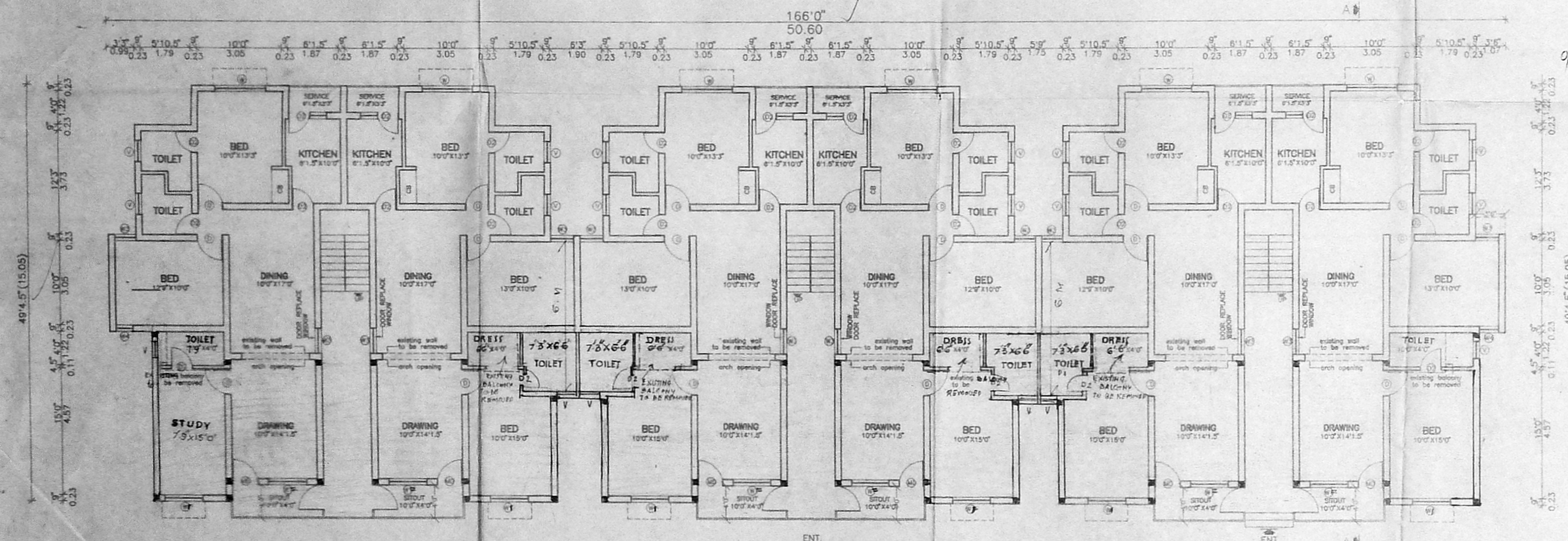

FIRST & SECOND FLOOR PLAN  
BLOCK NO. - 261  
(EXISTING AND PROPOSED BUILDING)

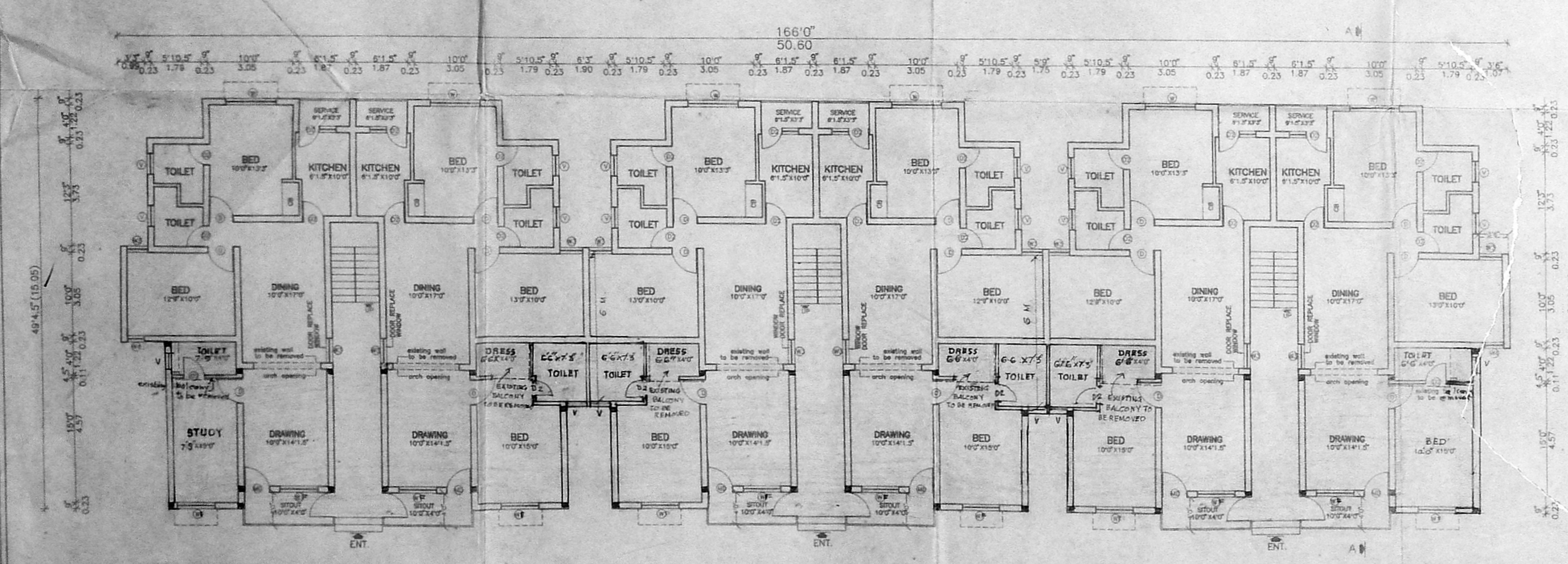

GROUND FLOOR PLAN  
BLOCK NO. - 261  
(EXISTING AND PROPOSED BUILDING)

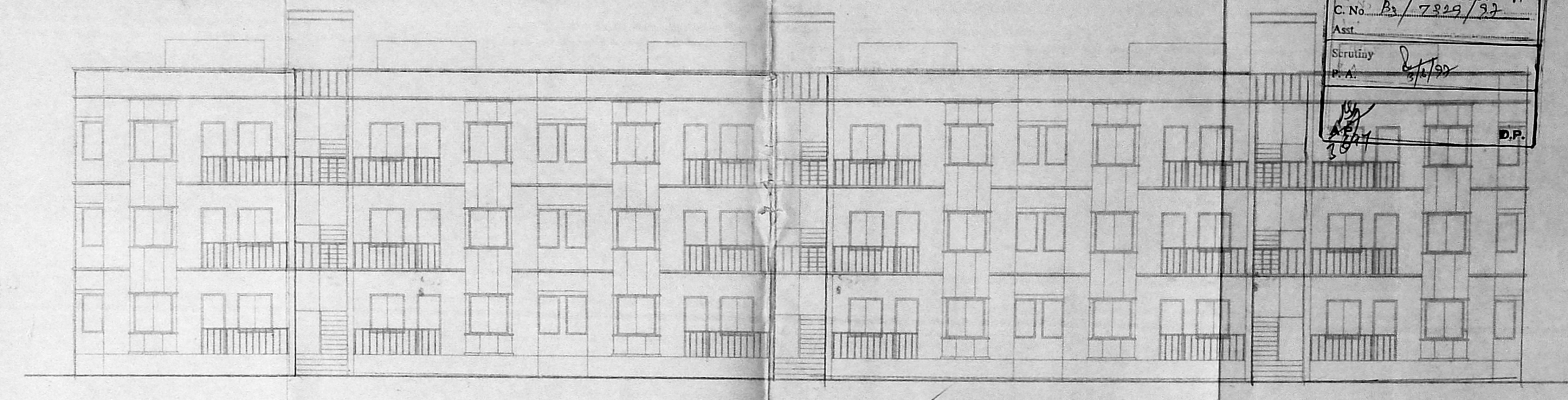

FRONT ELEVATION  
(EXISTING AND PROPOSED BUILDING)

19/24759/209/3  
Planning Permit No.  
**APPROVED**  
SUBJECT TO THE CONDITIONS IN  
THE PERMIT LETTER  
B3/7329/92 Dt: 28-5-22  
FOR MEMBER SECRETARY  
CHENNAI METROPOLITAN  
DEVELOPMENT AUTHORITY  
CHENNAI-600 008.

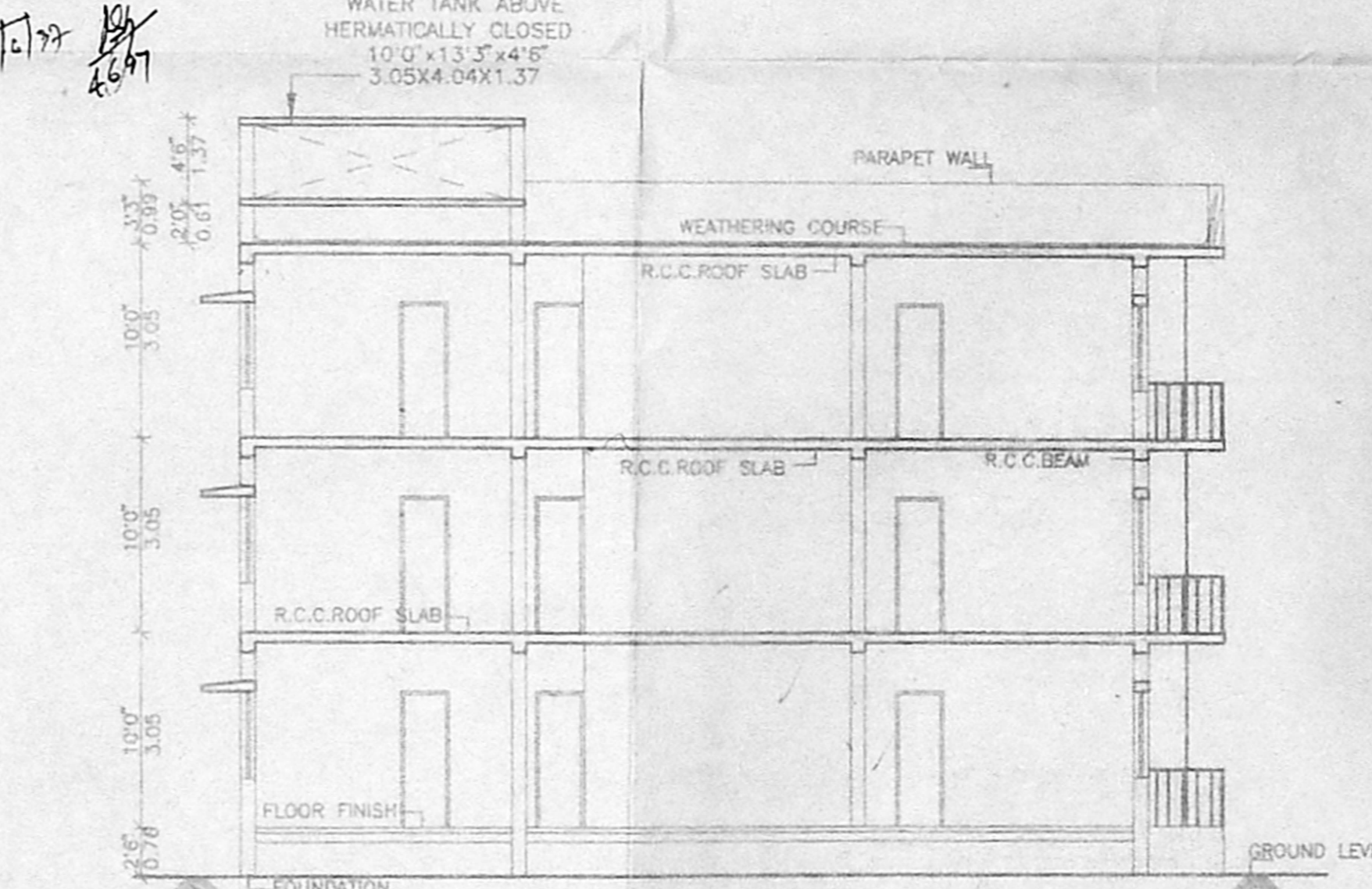

SECTION - "AA"  
(EXISTING AND PROPOSED BUILDING)

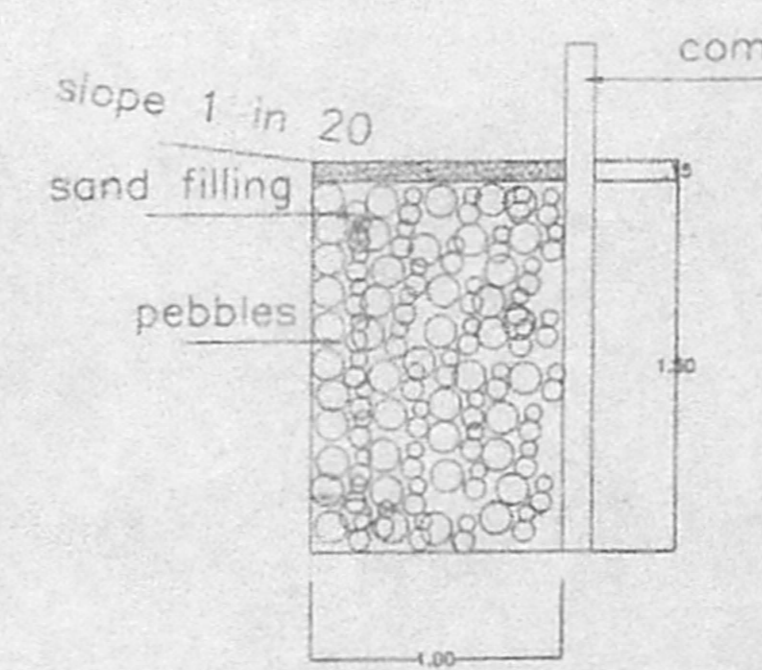

SECTION DETAIL OF  
PEBBLE TRENCH

AREA STATEMENT (in SQ.M.)

SL.NO.	PARTICULARS	GROUND FLOOR		FIRST FLOOR		SECOND FLOOR		TOTAL
		EXISTING	PROPOSED	EXISTING	PROPOSED	EXISTING	PROPOSED	
1	BLOCK No. 261	429.21	272.02	429.21	272.02	429.21	272.02	2103.89
<b>TOTAL AREA</b>								<b>2103.89</b>

SCHEDULE OF JOINERY

TYPE	DETAILS	SIZE
M0	MAIN DOOR	3'3" x 7'0" (1.042 x 2.13)
D	PANELLED DOOR	3'0" x 7'0" (0.914 x 2.13)
D1	PANELLED DOOR	2'6" x 7'0" (0.833 x 2.13)
D2	PANELLED DOOR	2'6" x 7'0" (0.762 x 2.13)
W	PANELLED WINDOW	6'0" x 4'6" (1.803 x 1.37)
W1		5'0" x 4'6" (1.524 x 1.37)
W2		4'0" x 4'6" (1.219 x 1.37)
W3		3'0" x 4'6" (0.914 x 1.37)
W4		2'6" x 4'6" (0.762 x 1.37)
V	VENTILATOR	2'0" x 2'0" (0.762 x 0.762)

**SPECIFICATION**  
**FOUNDATION & BASEMENT:** R.C.C. COLUMN FOUNDATION  
**SUPER STRUCTURE:** R.C.C. FRAMED STRUCTURE 1-2-4  
**BRICK WORK:** BRICK WALL IN CM 1:6 USING FINE BRICKS  
**FLOORING:** MOSAIC FLOOR ON P.C.C. 1:4:8  
**ROOF:** R.C.C. SLAB 122MM TH. WITH WEATHERING COURSE  
**IN LIME CONCRETE MIX & TILES LAID IN SLOPE OVER IT**  
**WOOD WORK:** DOOR, WINDOW & VENTILATOR ARE USE TEAK WOOD  
**PAINTING:** TWO COATS CEMENT PAINT OVER PRIMER  
**PLASTERING:** WALL PLASTERING IN CM 1:3  
**STAIRCASE:**  
 WIDTH OF THE STAIR ..... 3'0" (OR) 0.91M  
 TREAD OF THE STAIR ..... 0'10" (OR) 0.25M  
 RISER OF THE STAIR ..... 0'2" (OR) 0.17M

**COLOUR INDEX**  
 OWNER'S BOUNDARY SHOWN THUS: [Symbol]  
 PROPOSED BUILDING: [Symbol]  
 EXISTING BUILDING: [Symbol]  
 EXISTING ROADS: [Symbol]  
 DISMANTLING LINE: [Symbol]

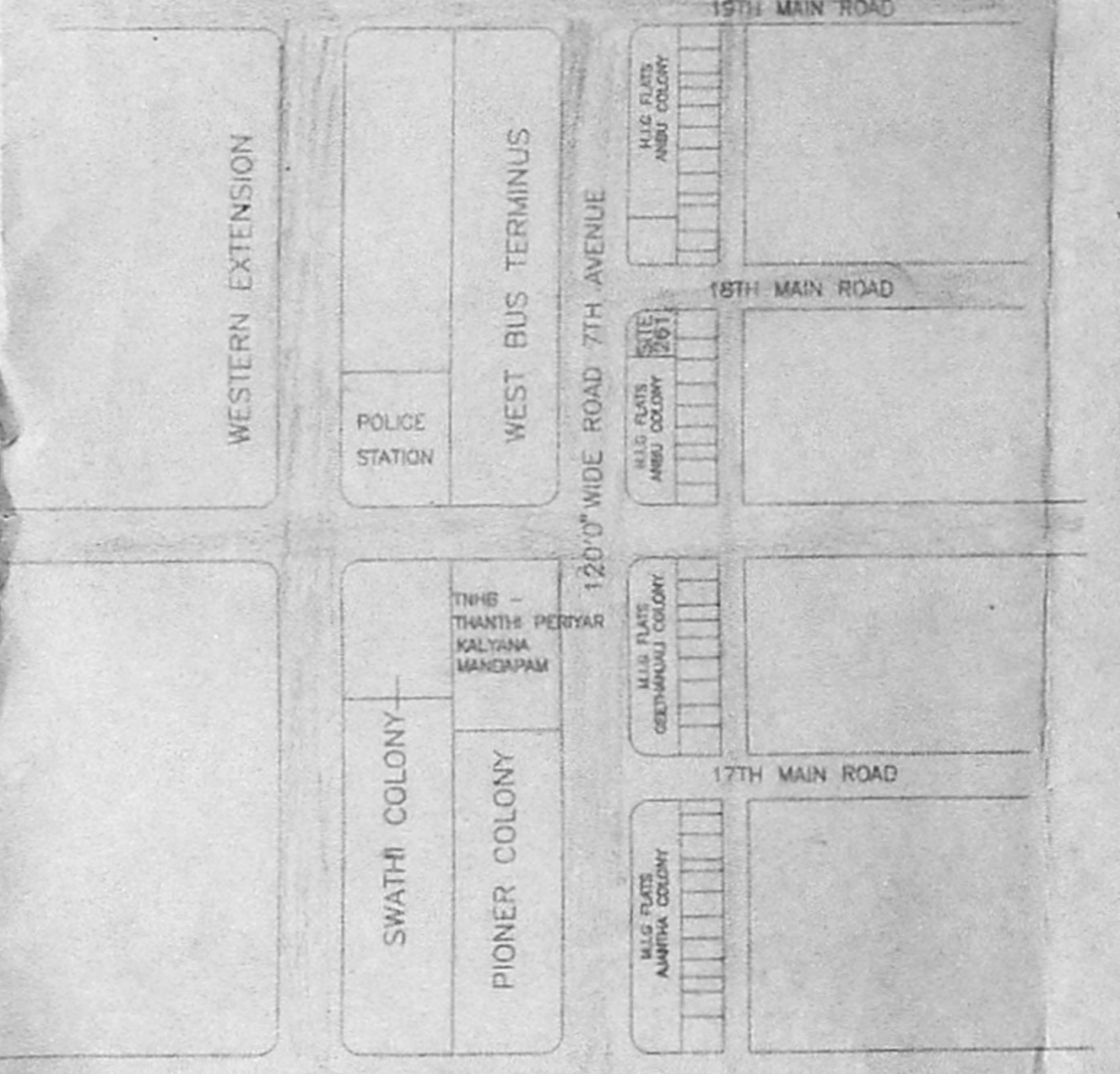

KEY PLAN  
SCALE = (NOT TO SCALE)

SITE PLAN  
SCALE = 1" = 16'0" (1:200)

PROPOSED ADDITIONAL CONSTRUCTIONS FOR  
TAMILNADU HOUSING BOARD  
BLOCK NO: 261, AT ANBU COLONY,  
7TH AVENUE, ANNA NAGAR WEST,  
MADRAS 600 040.

S.NO 154 PART OF JILLIVAKKAM  
VILLAGE

SCALE 1" = 80' (1:100) DATE: 28.01.97

SHEET NO: 1

OWNER'S SIGNATURE  
[Signature]

LICENSED SURVEYOR  
S. MEIVAPPAN, R.E.M.S.  
Licensed Surveyor - I Class,  
Reg. No: 811,  
Corporation of Chennai,  
Anna Nagar West,  
CHENNAI - 600 008.